

Note:
This is Lot # 58 Section 3
Victor Monaghan, Plat
Book S - Page 179 - 181.

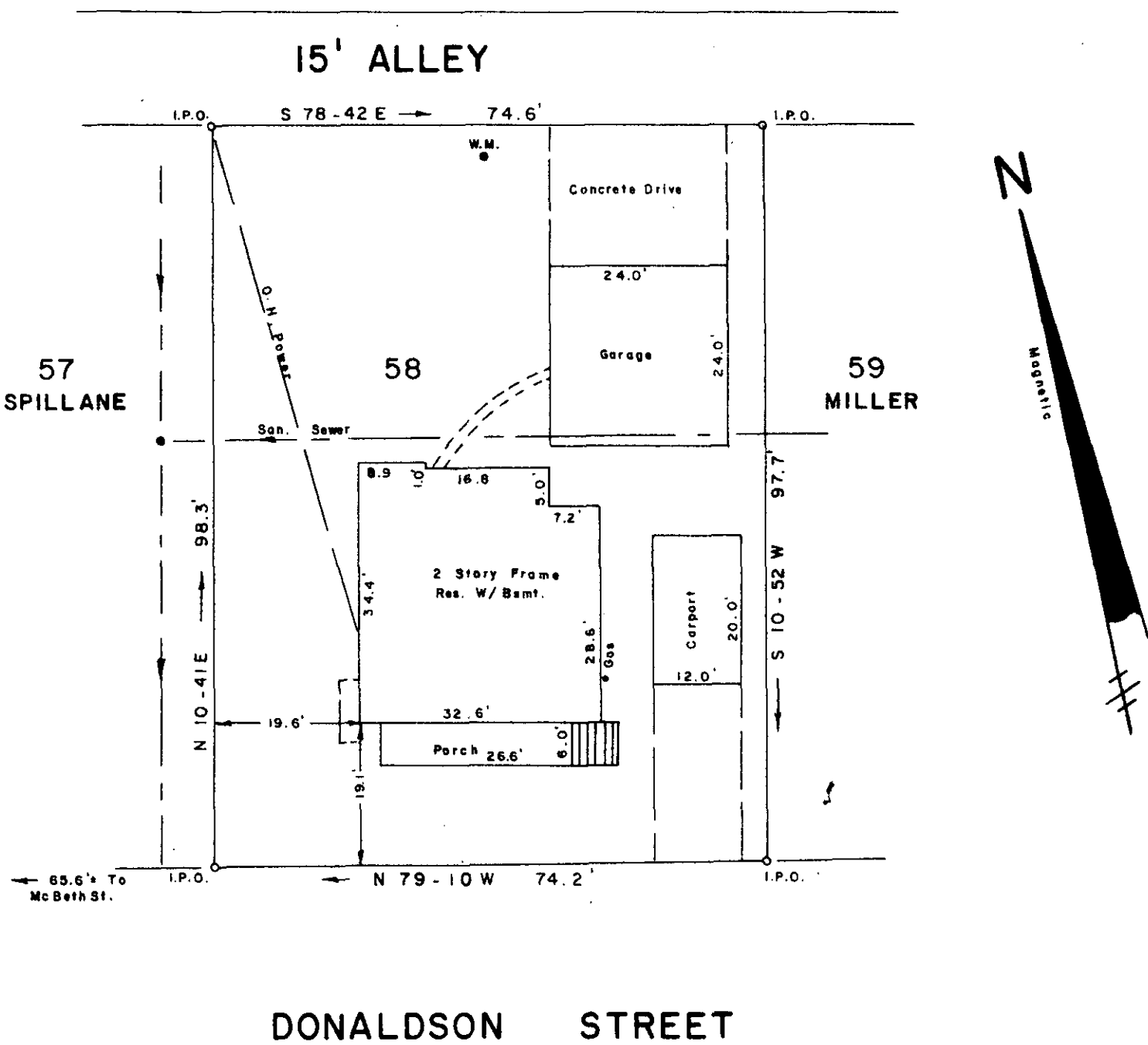

SURVEY FOR
HERMAN ANDREW STONE
BONNIE J. STONE

NEAR GREENVILLE SOUTH CAROLINA GREENVILLE COUNTY

DECEMBER 20, 1984

FILED
 GREENVILLE CO. S.C.
 DEC 27 12 18 PM '84
 DONNIE S. TARKERSLEY
 R.M.C.

To The Best Of My Knowledge This Structure
 Is Not In An Established Flood Zone

✓ 19179

I Hereby Certify That The Measurements As
 Shown Above Are Correct And There Are No
 Encroachments Or Projections Other Than
 Shown

JEFFERY M. PLUMBLEE, INC.
 LAND SURVEYING

P. O. BOX 788
 TRAVELERS REST, S. C. 29690 (803) 834-4426

11-B-83

DEC 27 1984

I Hereby Certify That The Ratio Of Precision
 Of The Field Survey Is 1/5000± As
 Shown Hereon And The Area Was Determined
 By Computer

Scale 1" = 20'

Scale bar showing 0, 20, 40 feet.

PLS. # 7881

F.B. 25